

Question	Strongly Agree (5)	Agree (4)	Somewhat Agree (3)	Disagree (2)	Strongly Disagree (1)	Median
I learned a great deal in this course.	15%	54%	31%	0%	0%	3.9
The tests/paper assignments and/or projects provided you adequate opportunity to convey the learning expected in the course.	46%	38%	15%	0%	0%	4.4

Question	Excellent (5)	Very Good (4)	Good (3)	Fair (2)	Poor (1)	Median
The instructor's effectiveness in teaching the subject matter was:	46%	15%	23%	15%	0%	4.3
The course as a whole was:	31%	31%	38%	0%	0%	3.9

Question	A (4.0)	A- (3.7)	B+ (3.3)	B (3.0)	B- (2.7)	C+ (2.3)	C (2.0)	C- (1.7)	D+ (1.3)	D (1.0)	D- (0.7)	F (0.0)	Median
What grade do you expect in this course?	31%	46%	0%	15%	0%	0%	8%	0%	0%	0%	0%	0%	3.7

Question	Strongly Encourage (5)	Encourage (4)	Somewhat Encourage (3)	Discourage (2)	Strongly Discourage (1)	Median
Would you encourage other students to take this course?	38%	38%	23%	0%	0%	4.2

Students Enrolled: 14

Questionnaires Returned: 13

Form Used: Scantron

# LAFAYETTE COLLEGE COURSE EVALUATION FORM

Instructor: Mme Lucy Swanson

Course: FREN 211

Section: 02

Date: 12/7/16

To the student: Please give your considered, candid responses to the questions below. Your comments will be important to the evaluation and improvement of learning and teaching at Lafayette College.

## PLEASE FILL OUT THE FORM NEATLY

- Use a No. 2 pencil only.
- Do not use ink, ball point, or felt tip pens.
- Make solid marks that fill the circle completely.

- Erase cleanly any marks you wish to change.
- Make no stray marks on this form.
- Do not fold, tear, or mutilate this form.

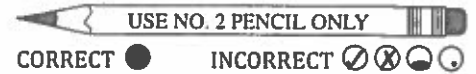

1. **LEARNING:** What have you learned from this course? Consider, **as appropriate**, how the course deepened your critical or analytical abilities, factual knowledge, understanding of concepts, creativity, communication skills, and ability to pursue further work in the subject.

More of the details of French grammar and more about the history of French civilization, better writing skills

2. **YOUR PARTICIPATION:** How would you assess your own effort in the course? How much effort did you expend as compared to your other classes?

Considering I am fluent, this course did not require as much effort as my other courses but still had challenging assignments

3. **COURSE CONTENT AND FORMAT:** How did the various components of the course contribute to your learning? Consider, **as appropriate**, lectures, readings, writing assignments, problem sets, films, labs, drills, studio work, debates, discussions, presentations, field work, or group work.

I think the readings and exercises on grammar as well as the reductions were very helpful. Most of this class was review for me though, so there was only so much to learn (the review was very helpful though)

4. "I learned a great deal in this course."

Strongly Agree

Agree

Somewhat Agree

Disagree

Strongly Disagree

5. The tests/paper assignments and/or projects provided you adequate opportunity to convey the learning expected in the course.

Strongly Agree

Agree

Somewhat Agree

Disagree

Strongly Disagree

6. **INSTRUCTION:** How effective was the instructor in fostering learning? Consider **as appropriate** the instructor's ability to enable the development of skills, facilitate discussion, help you to understand concepts, course material, and their significance.

I think Mme Swanson was very effective in teaching the material and giving us the chance to really get more comfortable with the language. Could have focused more on grammar

7. The instructor's effectiveness in teaching the subject matter was:

Excellent



Very Good



Good



Fair



Poor



8. The course as a whole was:

Excellent



Very Good



Good



Fair



Poor



9. Expected Grade in the Course

A



A-



B+



B



B-



C+



C



C-



D+



D



D-



F



10. Would you encourage other students to take this course?

Strongly Encourage



Encourage



Somewhat Encourage



Discourage



Strongly Discourage



WHY did you make the recommendation above?

I thought the course conveyed exactly what I expected from a 211 course so while I wish I could have been placed into a higher course it was very worth my time and I think other students would get a lot out of it

*Thank you for your time and thoughtful consideration.*

# LAFAYETTE COLLEGE COURSE EVALUATION FORM

Instructor: Mme Swanson

Course: French 211

Section: 211

Date: 12/17/16

To the student: Please give your considered, candid responses to the questions below. Your comments will be important to the evaluation and improvement of learning and teaching at Lafayette College.

### PLEASE FILL OUT THE FORM NEATLY

- Use a No. 2 pencil only.
- Do not use ink, ball point, or felt tip pens.
- Make solid marks that fill the circle completely.

- Erase cleanly any marks you wish to change.
- Make no stray marks on this form.
- Do not fold, tear, or mutilate this form.

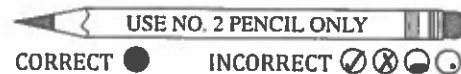

1. **LEARNING:** What have you learned from this course? Consider, **as appropriate**, how the course deepened your critical or analytical abilities, factual knowledge, understanding of concepts, creativity, communication skills, and ability to pursue further work in the subject.

The areas I feel I learned the most in were the history of France and grammar.

2. **YOUR PARTICIPATION:** How would you assess your own effort in the course? How much effort did you expend as compared to your other classes?

I put a great deal of effort into this class. There was always a huge amount of homework, so I usually spent at least 2 hours daily work to keep up.

3. **COURSE CONTENT AND FORMAT:** How did the various components of the course contribute to your learning? Consider, **as appropriate**, lectures, readings, writing assignments, problem sets, films, labs, drills, studio work, debates, discussions, presentations, field work, or group work.

Personally, I did not find lectures/lessons helpful. Most of my learning came from assigned material that I read or taught myself.

4. "I learned a great deal in this course."

Strongly Agree

Agree

Somewhat Agree

Disagree

Strongly Disagree

5. The tests/paper assignments and/or projects provided you adequate opportunity to convey the learning expected in the course.

Strongly Agree

Agree

Somewhat Agree

Disagree

Strongly Disagree

6. **INSTRUCTION:** How effective was the instructor in fostering learning? Consider **as appropriate** the instructor's ability to enable the development of skills, facilitate discussion, help you to understand concepts, course material, and their significance.

I thought the professor had a hard time conveying the simple ideas to the class. Her French is strong and good for exposing us to hearing the language, but the explanations in person after all the work that was assigned did not seem to balance out.

7. The instructor's effectiveness in teaching the subject matter was:

Excellent

Very Good

Good

Fair

Poor

8. The course as a whole was:

Excellent

Very Good

Good

Fair

Poor

9. Expected Grade in the Course

A

A-

B+

B

B-

C+

C

C-

D+

D

D-

F

10. Would you encourage other students to take this course?

Strongly Encourage

Encourage

Somewhat Encourage

Discourage

Strongly Discourage

WHY did you make the recommendation above?

Although this was an upper level class, I felt it was mainly difficult due to all the work assigned followed by a weak explanation. I would have preferred a lesson on grammar and then activities for homework, not assigned work where the material is only explained in a textbook written in French.

Thank you for your time and thoughtful consideration.

# LAFAYETTE COLLEGE COURSE EVALUATION FORM

Instructor: Lucy Swanson

Course: Fren 211

Section: 02

Date: 12/7/16

To the student: Please give your considered, candid responses to the questions below. Your comments will be important to the evaluation and improvement of learning and teaching at Lafayette College.

### PLEASE FILL OUT THE FORM NEATLY

- Use a No. 2 pencil only.
- Do not use ink, ball point, or felt tip pens.
- Make solid marks that fill the circle completely.

- Erase cleanly any marks you wish to change.
- Make no stray marks on this form.
- Do not fold, tear, or mutilate this form.

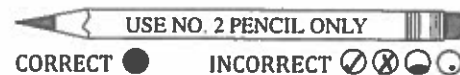

1. **LEARNING:** What have you learned from this course? Consider, **as appropriate**, how the course deepened your critical or analytical abilities, factual knowledge, understanding of concepts, creativity, communication skills, and ability to pursue further work in the subject.

I have learned a little more about French grammar and a lot more about French culture and history.

2. **YOUR PARTICIPATION:** How would you assess your own effort in the course? How much effort did you expend as compared to your other classes?

I put in a lot of effort, as much as I did in my other classes.

3. **COURSE CONTENT AND FORMAT:** How did the various components of the course contribute to your learning? Consider, **as appropriate**, lectures, readings, writing assignments, problem sets, films, labs, drills, studio work, debates, discussions, presentations, field work, or group work.

The readings and writing assignments helped a lot. Most of the discussions helped and some of the grammar activities helped while some weren't as effective.

4. "I learned a great deal in this course."

Strongly Agree

Agree

Somewhat Agree

Disagree

Strongly Disagree

5. The tests/paper assignments and/or projects provided you adequate opportunity to convey the learning expected in the course.

Strongly Agree

Agree

Somewhat Agree

Disagree

Strongly Disagree

6. **INSTRUCTION:** How effective was the instructor in fostering learning? Consider **as appropriate** the instructor's ability to enable the development of skills, facilitate discussion, help you to understand concepts, course material, and their significance.

The professor was pretty good at aiding the understanding and importance of reading and substance but I would have liked to see more help with grammar.

7. The instructor's effectiveness in teaching the subject matter was:

Excellent

Very Good

Good

Fair

Poor

8. The course as a whole was:

Excellent

Very Good

Good

Fair

Poor

9. Expected Grade in the Course

A

A-

B+

B

B-

C+

C

C-

D+

D

D-

F

10. Would you encourage other students to take this course?

Strongly Encourage

Encourage

Somewhat Encourage

Discourage

Strongly Discourage

WHY did you make the recommendation above?

I would encourage students with a French background and interest to take this course to learn more about French culture and history and improve grammar and writing skills.

*Thank you for your time and thoughtful consideration.*

# LAFAYETTE COLLEGE COURSE EVALUATION FORM

Instructor: Professor Swanson

Course: French 211

Section: 2

Date: 12/7/16

To the student: Please give your considered, candid responses to the questions below. Your comments will be important to the evaluation and improvement of learning and teaching at Lafayette College.

## PLEASE FILL OUT THE FORM NEATLY

- Use a No. 2 pencil only.
- Do not use ink, ball point, or felt tip pens.
- Make solid marks that fill the circle completely.

- Erase cleanly any marks you wish to change.
- Make no stray marks on this form.
- Do not fold, tear, or mutilate this form.

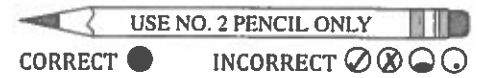

1. **LEARNING:** What have you learned from this course? Consider, **as appropriate**, how the course deepened your critical or analytical abilities, factual knowledge, understanding of concepts, creativity, communication skills, and ability to pursue further work in the subject.

I further developed my knowledge for the french language  
& my speaking skills

2. **YOUR PARTICIPATION:** How would you assess your own effort in the course? How much effort did you expend as compared to your other classes?

I would say this is the class I participated the least in  
but I always spoke in smaller groups

3. **COURSE CONTENT AND FORMAT:** How did the various components of the course contribute to your learning? Consider, **as appropriate**, lectures, readings, writing assignments, problem sets, films, labs, drills, studio work, debates, discussions, presentations, field work, or group work.

I've already learned these topics but this class went so  
much further into detail

4. "I learned a great deal in this course."

Strongly Agree



Agree



Somewhat Agree



Disagree



Strongly Disagree



5. The tests/paper assignments and/or projects provided you adequate opportunity to convey the learning expected in the course.

Strongly Agree



Agree



Somewhat Agree



Disagree



Strongly Disagree





6. **INSTRUCTION:** How effective was the instructor in fostering learning? Consider **as appropriate** the instructor's ability to enable the development of skills, facilitate discussion, help you to understand concepts, course material, and their significance.

Instructor could have encourage participation & extra help more but was overall very good

7. The instructor's effectiveness in teaching the subject matter was:

Excellent

Very Good

Good

Fair

Poor

8. The course as a whole was:

Excellent

Very Good

Good

Fair

Poor

9. Expected Grade in the Course

A

A-

B+

B

B-

C+

C

C-

D+

D

D-

F

10. Would you encourage other students to take this course?

Strongly Encourage

Encourage

Somewhat Encourage

Discourage

Strongly Discourage

WHY did you make the recommendation above?

I felt it would have been more helpful to a shy student

*Thank you for your time and thoughtful consideration.*

# LAFAYETTE COLLEGE COURSE EVALUATION FORM

Instructor: Swanson

Course: Fr 211

Section: 2

Date: 12/07/16

To the student: Please give your considered, candid responses to the questions below. Your comments will be important to the evaluation and improvement of learning and teaching at Lafayette College.

### PLEASE FILL OUT THE FORM NEATLY

- Use a No. 2 pencil only.
- Do not use ink, ball point, or felt tip pens.
- Make solid marks that fill the circle completely.

- Erase cleanly any marks you wish to change.
- Make no stray marks on this form.
- Do not fold, tear, or mutilate this form.

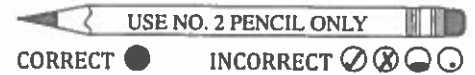

1. **LEARNING:** What have you learned from this course? Consider, **as appropriate**, how the course deepened your critical or analytical abilities, factual knowledge, understanding of concepts, creativity, communication skills, and ability to pursue further work in the subject.

I learned a lot about critical French reading, as well as lots of new useful vocab. I also refreshed my grammar, and improved my writing a good deal.

2. **YOUR PARTICIPATION:** How would you assess your own effort in the course? How much effort did you expend as compared to your other classes?

I would say that I worked pretty hard in French, expending more effort than with probably all of my other classes.

3. **COURSE CONTENT AND FORMAT:** How did the various components of the course contribute to your learning? Consider, **as appropriate**, lectures, readings, writing assignments, problem sets, films, labs, drills, studio work, debates, discussions, presentations, field work, or group work.

I think the combination of many types of learning added the course immensely. The writing assignments were good, the readings, albeit long, were good, and so were group projects.

4. "I learned a great deal in this course."

Strongly Agree

Agree

Somewhat Agree

Disagree

Strongly Disagree

5. The tests/paper assignments and/or projects provided you adequate opportunity to convey the learning expected in the course.

Strongly Agree

Agree

Somewhat Agree

Disagree

Strongly Disagree

6. INSTRUCTION: How effective was the instructor in fostering learning? Consider **as appropriate** the instructor's ability to enable the development of skills, facilitate discussion, help you to understand concepts, course material, and their significance.

Madame Swanson was a great Professor. She was always willing to help, and taught us good writing skills.

7. The instructor's effectiveness in teaching the subject matter was:

Excellent



Very Good



Good



Fair



Poor



8. The course as a whole was:

Excellent



Very Good



Good



Fair



Poor



9. Expected Grade in the Course

A



A-



B+



B



B-



C+



C



C-



D+



D



D-



F



10. Would you encourage other students to take this course?

Strongly Encourage



Encourage



Somewhat Encourage



Discourage



Strongly Discourage



WHY did you make the recommendation above?

I enjoyed the course but it had it's challenges.

*Thank you for your time and thoughtful consideration.*

# LAFAYETTE COLLEGE COURSE EVALUATION FORM

Instructor: Prof. Swanson

Course: French 211 Section: \_\_\_\_\_ Date: \_\_\_\_\_

To the student: Please give your considered, candid responses to the questions below. Your comments will be important to the evaluation and improvement of learning and teaching at Lafayette College.

## PLEASE FILL OUT THE FORM NEATLY

- Use a No. 2 pencil only.
- Do not use ink, ball point, or felt tip pens.
- Make solid marks that fill the circle completely.

- Erase cleanly any marks you wish to change.
- Make no stray marks on this form.
- Do not fold, tear, or mutilate this form.

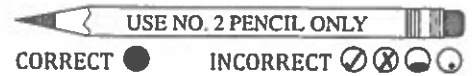

1. **LEARNING:** What have you learned from this course? Consider, **as appropriate**, how the course deepened your critical or analytical abilities, factual knowledge, understanding of concepts, creativity, communication skills, and ability to pursue further work in the subject.

- French history & origins of modern French society  
- Forms of colloquial French & inherent grammar/vocab used

2. **YOUR PARTICIPATION:** How would you assess your own effort in the course? How much effort did you expend as compared to your other classes?

Not as high as I would have liked it to be

3. **COURSE CONTENT AND FORMAT:** How did the various components of the course contribute to your learning? Consider, **as appropriate**, lectures, readings, writing assignments, problem sets, films, labs, drills, studio work, debates, discussions, presentations, field work, or group work.

The visual assignments (work with images or videos) were very engaging for me & I felt like I learned much from them.

4. "I learned a great deal in this course."

Strongly Agree



Agree



Somewhat Agree



Disagree



Strongly Disagree



5. The tests/paper assignments and/or projects provided you adequate opportunity to convey the learning expected in the course.

Strongly Agree



Agree



Somewhat Agree



Disagree



Strongly Disagree



6. **INSTRUCTION:** How effective was the instructor in fostering learning? Consider **as appropriate** the instructor's ability to enable the development of skills, facilitate discussion, help you to understand concepts, course material, and their significance.

Very effective: connected w/ our age & our comprehension / perception of the modern world & how it relates to French.

7. The instructor's effectiveness in teaching the subject matter was:

Excellent



Very Good



Good



Fair



Poor



8. The course as a whole was:

Excellent



Very Good



Good



Fair



Poor



9. Expected Grade in the Course

A



A-



B+



B



B-



C+



C



C-



D+



D



D-



F



10. Would you encourage other students to take this course?

Strongly Encourage



Encourage



Somewhat Encourage



Discourage



Strongly Discourage



WHY did you make the recommendation above?

The elimination of all of my prior writings & notes on this evaluation.

Thank you for your time and thoughtful consideration.

# LAFAYETTE COLLEGE COURSE EVALUATION FORM

Instructor: Lucy Swanson

Course: French 211

Section: 02

Date: 12/7/16

To the student: Please give your considered, candid responses to the questions below. Your comments will be important to the evaluation and improvement of learning and teaching at Lafayette College.

### PLEASE FILL OUT THE FORM NEATLY

- Use a No. 2 pencil only.
- Do not use ink, ball point, or felt tip pens.
- Make solid marks that fill the circle completely.

- Erase cleanly any marks you wish to change.
- Make no stray marks on this form.
- Do not fold, tear, or mutilate this form.

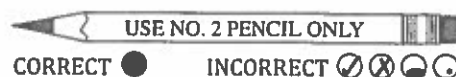

1. **LEARNING:** What have you learned from this course? Consider, **as appropriate**, how the course deepened your critical or analytical abilities, factual knowledge, understanding of concepts, creativity, communication skills, and ability to pursue further work in the subject.

A broad overview of French civilization and culture through the lens of history literature and social issues

2. **YOUR PARTICIPATION:** How would you assess your own effort in the course? How much effort did you expend as compared to your other classes?

Discussion based class always exciting and was always excited to go to class. Not dull at all thanks to professor.

3. **COURSE CONTENT AND FORMAT:** How did the various components of the course contribute to your learning? Consider, **as appropriate**, lectures, readings, writing assignments, problem sets, films, labs, drills, studio work, debates, discussions, presentations, field work, or group work.

A very broad and eclectic range of assignments, some more useful than others however overall very useful.

4. "I learned a great deal in this course."

Strongly Agree



Agree



Somewhat Agree



Disagree



Strongly Disagree



5. The tests/paper assignments and/or projects provided you adequate opportunity to convey the learning expected in the course.

Strongly Agree



Agree



Somewhat Agree



Disagree



Strongly Disagree



6. **INSTRUCTION:** How effective was the instructor in fostering learning? Consider **as appropriate** the instructor's ability to enable the development of skills, facilitate discussion, help you to understand concepts, course material, and their significance.

Professor was extremely effective loved her class and attitude toward class. Always excited to teach and discuss.

7. The instructor's effectiveness in teaching the subject matter was:

Excellent



Very Good



Good



Fair



Poor



8. The course as a whole was:

Excellent



Very Good



Good



Fair



Poor



9. Expected Grade in the Course

A



A-



B+



B



B-



C+



C



C-



D+



D



D-



F



10. Would you encourage other students to take this course?

Strongly Encourage



Encourage



Somewhat Encourage



Discourage



Strongly Discourage



WHY did you make the recommendation above?

*Thank you for your time and thoughtful consideration.*

# LAFAYETTE COLLEGE COURSE EVALUATION FORM

Instructor: Swanson

Course: French 211

Section: 2

Date: 12/7/16

To the student: Please give your considered, candid responses to the questions below. Your comments will be important to the evaluation and improvement of learning and teaching at Lafayette College.

### PLEASE FILL OUT THE FORM NEATLY

- Use a No. 2 pencil only.
- Do not use ink, ball point, or felt tip pens.
- Make solid marks that fill the circle completely.

- Erase cleanly any marks you wish to change.
- Make no stray marks on this form.
- Do not fold, tear, or mutilate this form.

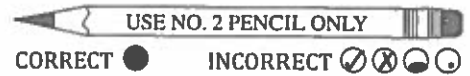

1. **LEARNING:** What have you learned from this course? Consider, **as appropriate**, how the course deepened your critical or analytical abilities, factual knowledge, understanding of concepts, creativity, communication skills, and ability to pursue further work in the subject.

I've learned about French history, literature, and culture as well as strengthened my communication and writing skills.

2. **YOUR PARTICIPATION:** How would you assess your own effort in the course? How much effort did you expend as compared to your other classes?

I spent quite a lot of time on class assignments. While not my heaviest workload, on average I spent an hour to 2 hours on assigned work.

3. **COURSE CONTENT AND FORMAT:** How did the various components of the course contribute to your learning? Consider, **as appropriate**, lectures, readings, writing assignments, problem sets, films, labs, drills, studio work, debates, discussions, presentations, field work, or group work.

Some readings were very hard to understand and made it harder for me to get the point, but otherwise grammar review and reading comprehension questions were helpful. Class discussions helped with the material.

4. "I learned a great deal in this course."

Strongly Agree

Agree

Somewhat Agree

Disagree

Strongly Disagree

5. The tests/paper assignments and/or projects provided you adequate opportunity to convey the learning expected in the course.

Strongly Agree

Agree

Somewhat Agree

Disagree

Strongly Disagree



6. **INSTRUCTION:** How effective was the instructor in fostering learning? Consider **as appropriate** the instructor's ability to enable the development of skills, facilitate discussion, help you to understand concepts, course material, and their significance.

Swanson was incredibly supportive and understanding about different levels of learning and french experiences. she was engaged and took the time to get to know me and other students well. she made me want to learn and was easy to approach with difficulties

7. The instructor's effectiveness in teaching the subject matter was:

Excellent

Very Good

Good

Fair

Poor

8. The course as a whole was:

Excellent

Very Good

Good

Fair

Poor

9. Expected Grade in the Course

A

A-

B+

B

B-

C+

C

C-

D+

D

D-

F

10. Would you encourage other students to take this course?

Strongly Encourage

Encourage

Somewhat Encourage

Discourage

Strongly Discourage

WHY did you make the recommendation above?

While some work did feel like busy work, the course helped me improve my French and also was fascinating and engaging.

*Thank you for your time and thoughtful consideration.*

# LAFAYETTE COLLEGE COURSE EVALUATION FORM

Instructor: Lucy Swanson

Course: French all

Section: 02

Date: 12/7/16

To the student: Please give your considered, candid responses to the questions below. Your comments will be important to the evaluation and improvement of learning and teaching at Lafayette College.

### PLEASE FILL OUT THE FORM NEATLY

- Use a No. 2 pencil only.
- Do not use ink, ball point, or felt tip pens.
- Make solid marks that fill the circle completely.

- Erase cleanly any marks you wish to change.
- Make no stray marks on this form.
- Do not fold, tear, or mutilate this form.

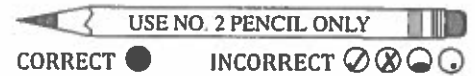

1. **LEARNING:** What have you learned from this course? Consider, **as appropriate**, how the course deepened your critical or analytical abilities, factual knowledge, understanding of concepts, creativity, communication skills, and ability to pursue further work in the subject.

I learned about French civilization and the development of French society over the years. I also learned several grammar rules.

2. **YOUR PARTICIPATION:** How would you assess your own effort in the course? How much effort did you expend as compared to your other classes?

I tried to try extremely hard to keep up.

3. **COURSE CONTENT AND FORMAT:** How did the various components of the course contribute to your learning? Consider, **as appropriate**, lectures, readings, writing assignments, problem sets, films, labs, drills, studio work, debates, discussions, presentations, field work, or group work.

Classroom discussions were very common. They were useful in perfecting my spoken French and listening skills. Readings were difficult at times. The lab work was very exhausting. The readings really helped in improving my French however.

4. "I learned a great deal in this course."

- |                       |                                  |                       |                       |                       |
|-----------------------|----------------------------------|-----------------------|-----------------------|-----------------------|
| Strongly Agree        | Agree                            | Somewhat Agree        | Disagree              | Strongly Disagree     |
| <input type="radio"/> | <input checked="" type="radio"/> | <input type="radio"/> | <input type="radio"/> | <input type="radio"/> |

5. The tests/paper assignments and/or projects provided you adequate opportunity to convey the learning expected in the course.

- |                                  |                       |                       |                       |                       |
|----------------------------------|-----------------------|-----------------------|-----------------------|-----------------------|
| Strongly Agree                   | Agree                 | Somewhat Agree        | Disagree              | Strongly Disagree     |
| <input checked="" type="radio"/> | <input type="radio"/> | <input type="radio"/> | <input type="radio"/> | <input type="radio"/> |

6. **INSTRUCTION:** How effective was the instructor in fostering learning? Consider **as appropriate** the instructor's ability to enable the development of skills, facilitate discussion, help you to understand concepts, course material, and their significance.

She was very effective. She is very encouraging and really cares. She can keep the discussions going. However, I feel that in the beginning of the course the work load was very high. I believe she listened to our mid-semester evaluations and adjusted accordingly.

7. The instructor's effectiveness in teaching the subject matter was:

Excellent

Very Good

Good

Fair

Poor

8. The course as a whole was:

Excellent

Very Good

Good

Fair

Poor

9. Expected Grade in the Course

A

A-

B+

B

B-

C+

C

C-

D+

D

D-

F

10. Would you encourage other students to take this course?

Strongly Encourage

Encourage

Somewhat Encourage

Discourage

Strongly Discourage

WHY did you make the recommendation above?

This is not for the typical French student. The class is very advanced. However, it will be a great tool in improving your French. The professor will push you to do your best.

*Thank you for your time and thoughtful consideration.*

# LAFAYETTE COLLEGE COURSE EVALUATION FORM

Instructor: Professor Swanson

Course: Fren-211

Section: 02

Date: 12/7/16

To the student: Please give your considered, candid responses to the questions below. Your comments will be important to the evaluation and improvement of learning and teaching at Lafayette College.

### PLEASE FILL OUT THE FORM NEATLY

- Use a No. 2 pencil only.
- Do not use ink, ball point, or felt tip pens.
- Make solid marks that fill the circle completely.

- Erase cleanly any marks you wish to change.
- Make no stray marks on this form.
- Do not fold, tear, or mutilate this form.

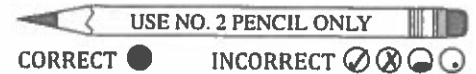

1. **LEARNING:** What have you learned from this course? Consider, **as appropriate**, how the course deepened your critical or analytical abilities, factual knowledge, understanding of concepts, creativity, communication skills, and ability to pursue further work in the subject.

This course expanded my creative writing abilities. I also am more confident in oral communication.

2. **YOUR PARTICIPATION:** How would you assess your own effort in the course? How much effort did you expend as compared to your other classes?

I put a lot of effort into this course. I always complete my work on time and I studied for quizzes/tests. This class's workload was in the average compared to my other classes.

3. **COURSE CONTENT AND FORMAT:** How did the various components of the course contribute to your learning? Consider, **as appropriate**, lectures, readings, writing assignments, problem sets, films, labs, drills, studio work, debates, discussions, presentations, field work, or group work.

I think the writing assignments really helped me w/ my grammar and french structure. I wish we had more oral opportunities (assignments) b/c I struggle w/ speaking. The video was okay, the technology was very difficult to use. I recommend letting students complete the video on their own computers w/ apps they know how to use.

4. "I learned a great deal in this course."

Strongly Agree

Agree

Somewhat Agree

Disagree

Strongly Disagree

5. The tests/paper assignments and/or projects provided you adequate opportunity to convey the learning expected in the course.

Strongly Agree

Agree

Somewhat Agree

Disagree

Strongly Disagree

OVER

6. **INSTRUCTION:** How effective was the instructor in fostering learning? Consider **as appropriate** the instructor's ability to enable the development of skills, facilitate discussion, help you to understand concepts, course material, and their significance.

Professor Swanson always answered questions and maintained a healthy learning environment. I liked how she had daily discussions so we could practice our oral abilities; however, since I spoke to other students, I don't know how well I was doing. I enjoyed the writing assignments.

7. The instructor's effectiveness in teaching the subject matter was:

Excellent

Very Good

Good

Fair

Poor

8. The course as a whole was:

Excellent

Very Good

Good

Fair

Poor

9. Expected Grade in the Course

A

A-

B+

B

B-

C+

C

C-

D+

D

D-

F

10. Would you encourage other students to take this course?

Strongly Encourage

Encourage

Somewhat Encourage

Discourage

Strongly Discourage

WHY did you make the recommendation above?

I think that French is an important skill, and this course expanded my grammar knowledge as well as my historical understanding of French culture. The class was fun and not too difficult to do well - just need to put in effort though.

*Thank you for your time and thoughtful consideration.*

# LAFAYETTE COLLEGE COURSE EVALUATION FORM

Instructor: Swanson

Course: French 300

Section: 2

Date: 12.07.16

To the student: Please give your considered, candid responses to the questions below. Your comments will be important to the evaluation and improvement of learning and teaching at Lafayette College.

## PLEASE FILL OUT THE FORM NEATLY

- Use a No. 2 pencil only.
- Do not use ink, ball point, or felt tip pens.
- Make solid marks that fill the circle completely.

- Erase cleanly any marks you wish to change.
- Make no stray marks on this form.
- Do not fold, tear, or mutilate this form.

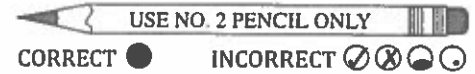

1. **LEARNING:** What have you learned from this course? Consider, **as appropriate**, how the course deepened your critical or analytical abilities, factual knowledge, understanding of concepts, creativity, communication skills, and ability to pursue further work in the subject.

*This course deepened my reading, writing, and listening skills. It also deepened my grammar skills and familiarity with French idioms and slang. I learned to express myself in more creative and mature ways in French.*

2. **YOUR PARTICIPATION:** How would you assess your own effort in the course? How much effort did you expend as compared to your other classes?

*I believe I expended as much effort as my fellow classmates.*

3. **COURSE CONTENT AND FORMAT:** How did the various components of the course contribute to your learning? Consider, **as appropriate**, lectures, readings, writing assignments, problem sets, films, labs, drills, studio work, debates, discussions, presentations, field work, or group work.

*The writing assignments, grammar work, and in-class discussions contributed the most to my learning.*

4. "I learned a great deal in this course."

Strongly Agree

Agree

Somewhat Agree

Disagree

Strongly Disagree

5. The tests/paper assignments and/or projects provided you adequate opportunity to convey the learning expected in the course.

Strongly Agree

Agree

Somewhat Agree

Disagree

Strongly Disagree

OVER

6. **INSTRUCTION:** How effective was the instructor in fostering learning? Consider **as appropriate** the instructor's ability to enable the development of skills, facilitate discussion, help you to understand concepts, course material, and their significance.

The instructor was always incredibly animated and energetic. She cared deeply about her students and about helping them to master the French language. She fostered an animated and stimulating learning environment.

7. The instructor's effectiveness in teaching the subject matter was:

Excellent

Very Good

Good

Fair

Poor

8. The course as a whole was:

Excellent

Very Good

Good

Fair

Poor

9. Expected Grade in the Course

A

A-

B+

B

B-

C+

C

C-

D+

D

D-

F

10. Would you encourage other students to take this course? -

Strongly Encourage

Encourage

Somewhat Encourage

Discourage

Strongly Discourage

WHY did you make the recommendation above?

Professor Swanson was incredible and I would recommend her to anyone. I learned a lot in this course.

*Thank you for your time and thoughtful consideration.*

# LAFAYETTE COLLEGE COURSE EVALUATION FORM

Instructor: Professor Swanson

Course: French 211

Section: 02

Date: 12/7/16

To the student: Please give your considered, candid responses to the questions below. Your comments will be important to the evaluation and improvement of learning and teaching at Lafayette College.

### PLEASE FILL OUT THE FORM NEATLY

- Use a No. 2 pencil only.
- Do not use ink, ball point, or felt tip pens.
- Make solid marks that fill the circle completely.

- Erase cleanly any marks you wish to change.
- Make no stray marks on this form.
- Do not fold, tear, or mutilate this form.

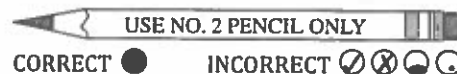

1. **LEARNING:** What have you learned from this course? Consider, **as appropriate**, how the course deepened your critical or analytical abilities, factual knowledge, understanding of concepts, creativity, communication skills, and ability to pursue further work in the subject.

I have learned how to write so much better in French. My ability to write an essay and be coherent has increased drastically.

2. **YOUR PARTICIPATION:** How would you assess your own effort in the course? How much effort did you expend as compared to your other classes?

I have put an incredible amount of time, effort, and stress into this class. I have put more effort than any other class.

3. **COURSE CONTENT AND FORMAT:** How did the various components of the course contribute to your learning? Consider, **as appropriate**, lectures, readings, writing assignments, problem sets, films, labs, drills, studio work, debates, discussions, presentations, field work, or group work.

I thought the content was fine, however, the amount of homework we received from this class was often way too much, and too time consuming.

4. "I learned a great deal in this course."

Strongly Agree

Agree

Somewhat Agree

Disagree

Strongly Disagree

5. The tests/paper assignments and/or projects provided you adequate opportunity to convey the learning expected in the course.

Strongly Agree

Agree

Somewhat Agree

Disagree

Strongly Disagree



6. **INSTRUCTION:** How effective was the instructor in fostering learning? Consider **as appropriate** the instructor's ability to enable the development of skills, facilitate discussion, help you to understand concepts, course material, and their significance.

The instructor was good however, she never really made an effort to make sure all students had a relatively similar baseline for grammar. Reviewing grammar at the start of the semester would have been helpful.

7. The instructor's effectiveness in teaching the subject matter was:

Excellent

Very Good

Good

Fair

Poor

8. The course as a whole was:

Excellent

Very Good

Good

Fair

Poor

9. Expected Grade in the Course

A

A-

B+

B

B-

C+

C

C-

D+

D

D-

F

10. Would you encourage other students to take this course?

Strongly Encourage

Encourage

Somewhat Encourage

Discourage

Strongly Discourage

WHY did you make the recommendation above?

I learned a lot and thought the class was good.

*Thank you for your time and thoughtful consideration.*

# LAFAYETTE COLLEGE COURSE EVALUATION FORM

Instructor: Swanson

Course: French all

Section: 02

Date: 12/7/16

To the student: Please give your considered, candid responses to the questions below. Your comments will be important to the evaluation and improvement of learning and teaching at Lafayette College.

### PLEASE FILL OUT THE FORM NEATLY

- Use a No. 2 pencil only.
- Do not use ink, ball point, or felt tip pens.
- Make solid marks that fill the circle completely.

- Erase cleanly any marks you wish to change.
- Make no stray marks on this form.
- Do not fold, tear, or mutilate this form.

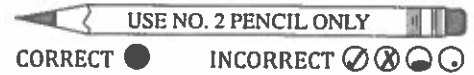

1. **LEARNING:** What have you learned from this course? Consider, **as appropriate**, how the course deepened your critical or analytical abilities, factual knowledge, understanding of concepts, creativity, communication skills, and ability to pursue further work in the subject.

I learned about French civilization and culture and incorporated this knowledge into grammatical exercises.

2. **YOUR PARTICIPATION:** How would you assess your own effort in the course? How much effort did you expend as compared to your other classes?

I did not need to put a large amount of effort into this course, except for doing the readings which were at times tedious and time-consuming.

3. **COURSE CONTENT AND FORMAT:** How did the various components of the course contribute to your learning? Consider, **as appropriate**, lectures, readings, writing assignments, problem sets, films, labs, drills, studio work, debates, discussions, presentations, field work, or group work.

Discussions of the readings in class furthered my understanding of them. I also thought the group work was helpful.

4. "I learned a great deal in this course."

Strongly Agree

Agree

Somewhat Agree

Disagree

Strongly Disagree

5. The tests/paper assignments and/or projects provided you adequate opportunity to convey the learning expected in the course.

Strongly Agree

Agree

Somewhat Agree

Disagree

Strongly Disagree

6. **INSTRUCTION:** How effective was the instructor in fostering learning? Consider **as appropriate** the instructor's ability to enable the development of skills, facilitate discussion, help you to understand concepts, course material, and their significance.

The instructor was able to facilitate discussions of the material, but I do not feel as if many of my oral and comprehension skills improved a great deal. Also, she spent little to no time reviewing important grammatical concepts.

7. The instructor's effectiveness in teaching the subject matter was:

Excellent

Very Good

Good

Fair

Poor

8. The course as a whole was:

Excellent

Very Good

Good

Fair

Poor

9. Expected Grade in the Course

A

A-

B+

B

B-

C+

C

C-

D+

D

D-

F

10. Would you encourage other students to take this course?

Strongly Encourage

Encourage

Somewhat Encourage

Discourage

Strongly Discourage

WHY did you make the recommendation above?

If you need more experience practicing your French skills before moving on to a more advanced course, this class can be helpful. Also, this was the instructor's first time teaching this course so it will most likely improve.

*Thank you for your time and thoughtful consideration.*