

Question	Strongly Agree (5)	Agree (4)	Somewhat Agree (3)	Disagree (2)	Strongly Disagree (1)	Median
I learned a great deal in this course.	25%	50%	17%	8%	0%	4.0
The tests/paper assignments and/or projects provided you adequate opportunity to convey the learning expected in the course.	17%	58%	17%	8%	0%	3.9

Question	Excellent (5)	Very Good (4)	Good (3)	Fair (2)	Poor (1)	Median
The instructor's effectiveness in teaching the subject matter was:	38%	23%	31%	8%	0%	4.0
The course as a whole was:	25%	33%	25%	17%	0%	3.8

Question	A (4.0)	A- (3.7)	B+ (3.3)	B (3.0)	B- (2.7)	C+ (2.3)	C (2.0)	C- (1.7)	D+ (1.3)	D (1.0)	D- (0.7)	F (0.0)	Median
What grade do you expect in this course?	8%	42%	25%	25%	0%	0%	0%	0%	0%	0%	0%	0%	3.5

Question	Strongly Encourage (5)	Encourage (4)	Somewhat Encourage (3)	Discourage (2)	Strongly Discourage (1)	Median
Would you encourage other students to take this course?	31%	46%	0%	23%	0%	4.1

Students Enrolled: 14  
 Questionnaires Returned: 13  
 Form Used: Scantron

# LAFAYETTE COLLEGE COURSE EVALUATION FORM

Instructor: Prof Swanson

Course: Zombies PYS

Section: 016

Date: 12/7/16

To the student: Please give your considered, candid responses to the questions below. Your comments will be important to the evaluation and improvement of learning and teaching at Lafayette College.

### PLEASE FILL OUT THE FORM NEATLY

- Use a No. 2 pencil only.
- Do not use ink, ball point, or felt tip pens.
- Make solid marks that fill the circle completely.

- Erase cleanly any marks you wish to change.
- Make no stray marks on this form.
- Do not fold, tear, or mutilate this form.

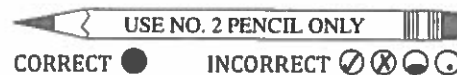

1. **LEARNING:** What have you learned from this course? Consider, **as appropriate**, how the course deepened your critical or analytical abilities, factual knowledge, understanding of concepts, creativity, communication skills, and ability to pursue further work in the subject.

I've learned about the social structure of Haiti and the translation of folklore into popular media - ~~the~~ and also how to more effectively plan and get across my writing.

2. **YOUR PARTICIPATION:** How would you assess your own effort in the course? How much effort did you expend as compared to your other classes?

I would say that I participated in this class more than my other classes because of how much time I spent on the readings each night.

3. **COURSE CONTENT AND FORMAT:** How did the various components of the course contribute to your learning? Consider, **as appropriate**, lectures, readings, writing assignments, problem sets, films, labs, drills, studio work, debates, discussions, presentations, field work, or group work.

I enjoyed our class discussions and writing the most, I think I got the most out of these.

4. "I learned a great deal in this course."

Strongly Agree

Agree

Somewhat Agree

Disagree

Strongly Disagree

5. The tests/paper assignments and/or projects provided you adequate opportunity to convey the learning expected in the course.

Strongly Agree

Agree

Somewhat Agree

Disagree

Strongly Disagree

6. **INSTRUCTION:** How effective was the instructor in fostering learning? Consider **as appropriate** the instructor's ability to enable the development of skills, facilitate discussion, help you to understand concepts, course material, and their significance.

I thought Professor Swanson did a great job. From day one you could tell she was engaged and passionate and always took the time to get to know us and make sure we all understood the topic.

7. The instructor's effectiveness in teaching the subject matter was:

Excellent



Very Good



Good



Fair



Poor



8. The course as a whole was:

Excellent



Very Good



Good



Fair



Poor



9. Expected Grade in the Course

A



A-



B+



B



B-



C+



C



C-



D+



D



D-



F



10. Would you encourage other students to take this course?

Strongly Encourage



Encourage



Somewhat Encourage



Discourage



Strongly Discourage



WHY did you make the recommendation above?

I really enjoyed this class and I think it really helped me understand people + consumers as well as horror and monsters. Great way to start Freshman year.

*Thank you for your time and thoughtful consideration.*

# LAFAYETTE COLLEGE COURSE EVALUATION FORM

Instructor: LUCY SWANSON

Course: FYS

Section: 016

Date: 12/7/16

To the student: Please give your considered, candid responses to the questions below. Your comments will be important to the evaluation and improvement of learning and teaching at Lafayette College.

### PLEASE FILL OUT THE FORM NEATLY

- Use a No. 2 pencil only.
- Do not use ink, ball point, or felt tip pens.
- Make solid marks that fill the circle completely.

- Erase cleanly any marks you wish to change.
- Make no stray marks on this form.
- Do not fold, tear, or mutilate this form.

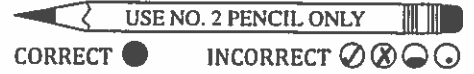

1. **LEARNING:** What have you learned from this course? Consider, **as appropriate**, how the course deepened your critical or analytical abilities, factual knowledge, understanding of concepts, creativity, communication skills, and ability to pursue further work in the subject.

I have learned the History of the Haitian Zombie and the use of the zombie figure in social critique.

2. **YOUR PARTICIPATION:** How would you assess your own effort in the course? How much effort did you expend as compared to your other classes?

I have put forth a lot of effort in the course but I don't participate as often as I should.

3. **COURSE CONTENT AND FORMAT:** How did the various components of the course contribute to your learning? Consider, **as appropriate**, lectures, readings, writing assignments, problem sets, films, labs, drills, studio work, debates, discussions, presentations, field work, or group work.

All components of the course were helpful and pertinent.

4. "I learned a great deal in this course."

Strongly Agree



Agree



Somewhat Agree



Disagree



Strongly Disagree



5. The tests/paper assignments and/or projects provided you adequate opportunity to convey the learning expected in the course.

Strongly Agree



Agree



Somewhat Agree



Disagree



Strongly Disagree



6. **INSTRUCTION:** How effective was the instructor in fostering learning? Consider **as appropriate** the instructor's ability to enable the development of skills, facilitate discussion, help you to understand concepts, course material, and their significance.

*Extremely*

7. The instructor's effectiveness in teaching the subject matter was:

Excellent

Very Good

Good

Fair

Poor

8. The course as a whole was:

Excellent

Very Good

Good

Fair

Poor

9. Expected Grade in the Course

A

A-

B+

B

B-

C+

C

C-

D+

D

D-

F

10. Would you encourage other students to take this course?

Strongly Encourage

Encourage

Somewhat Encourage

Discourage

Strongly Discourage

WHY did you make the recommendation above?

*It's a good ratio of work to fun.*

*Thank you for your time and thoughtful consideration.*

# LAFAYETTE COLLEGE COURSE EVALUATION FORM

Instructor: SWANSON

Course: EYS 016

Section: 016

Date: 12/7/16

To the student: Please give your considered, candid responses to the questions below. Your comments will be important to the evaluation and improvement of learning and teaching at Lafayette College.

### PLEASE FILL OUT THE FORM NEATLY

- Use a No. 2 pencil only.
- Do not use ink, ball point, or felt tip pens.
- Make solid marks that fill the circle completely.

- Erase cleanly any marks you wish to change.
- Make no stray marks on this form.
- Do not fold, tear, or mutilate this form.

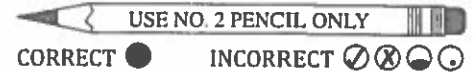

1. **LEARNING:** What have you learned from this course? Consider, **as appropriate**, how the course deepened your critical or analytical abilities, factual knowledge, understanding of concepts, creativity, communication skills, and ability to pursue further work in the subject.

- The history and the social-cultural background of the zombie

2. **YOUR PARTICIPATION:** How would you assess your own effort in the course? How much effort did you expend as compared to your other classes?

participated regularly, more than I do in other classes

3. **COURSE CONTENT AND FORMAT:** How did the various components of the course contribute to your learning? Consider, **as appropriate**, lectures, readings, writing assignments, problem sets, films, labs, drills, studio work, debates, discussions, presentations, field work, or group work.

- looking at books, films, and articles gave me a well rounded picture of the zombie  
- found group work to be a bit tedious

4. "I learned a great deal in this course."

Strongly Agree



Agree



Somewhat Agree



Disagree



Strongly Disagree



5. The tests/paper assignments and/or projects provided you adequate opportunity to convey the learning expected in the course.

Strongly Agree



Agree



Somewhat Agree



Disagree



Strongly Disagree



6. **INSTRUCTION:** How effective was the instructor in fostering learning? Consider **as appropriate** the instructor's ability to enable the development of skills, facilitate discussion, help you to understand concepts, course material, and their significance.

- sometimes she seemed like she didnt really know the material herself  
- learned mostly from readings

7. The instructor's effectiveness in teaching the subject matter was:

Excellent

Very Good

Good

Fair

Poor

8. The course as a whole was:

Excellent

Very Good

Good

Fair

Poor

9. Expected Grade in the Course

A

A-

B+

B

B-

C+

C

C-

D+

D

D-

F

10. Would you encourage other students to take this course?

Strongly Encourage

Encourage

Somewhat Encourage

Discourage

Strongly Discourage

WHY did you make the recommendation above?

VERY interesting material, dry delivery

Thank you for your time and thoughtful consideration.

# LAFAYETTE COLLEGE COURSE EVALUATION FORM

Instructor: Swanson

Course: FYS

Section: 016

Date: 12/7/16

To the student: Please give your considered, candid responses to the questions below. Your comments will be important to the evaluation and improvement of learning and teaching at Lafayette College.

### PLEASE FILL OUT THE FORM NEATLY

- Use a No. 2 pencil only.
- Do not use ink, ball point, or felt tip pens.
- Make solid marks that fill the circle completely.

- Erase cleanly any marks you wish to change.
- Make no stray marks on this form.
- Do not fold, tear, or mutilate this form.

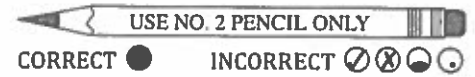

1. **LEARNING:** What have you learned from this course? Consider, **as appropriate**, how the course deepened your critical or analytical abilities, factual knowledge, understanding of concepts, creativity, communication skills, and ability to pursue further work in the subject.

The evolution of the zombie creature throughout history and how it reflects society.

2. **YOUR PARTICIPATION:** How would you assess your own effort in the course? How much effort did you expend as compared to your other classes?

I worked hard in this class, same as other classes

3. **COURSE CONTENT AND FORMAT:** How did the various components of the course contribute to your learning? Consider, **as appropriate**, lectures, readings, writing assignments, problem sets, films, labs, drills, studio work, debates, discussions, presentations, field work, or group work.

The lectures and discussions were helpful. The questions provided for the readings were also effective.

4. "I learned a great deal in this course."

Strongly Agree



Agree



Somewhat Agree



Disagree



Strongly Disagree



5. The tests/paper assignments and/or projects provided you adequate opportunity to convey the learning expected in the course.

Strongly Agree



Agree



Somewhat Agree



Disagree



Strongly Disagree





6. **INSTRUCTION:** How effective was the instructor in fostering learning? Consider **as appropriate** the instructor's ability to enable the development of skills, facilitate discussion, help you to understand concepts, course material, and their significance.

The instructor was effective and created an atmosphere in which I wanted to learn and participate.

7. The instructor's effectiveness in teaching the subject matter was:

Excellent

Very Good

Good

Fair

Poor

8. The course as a whole was:

Excellent

Very Good

Good

Fair

Poor

9. Expected Grade in the Course

A

A-

B+

B

B-

C+

C

C-

D+

D

D-

F

10. Would you encourage other students to take this course?

Strongly Encourage

Encourage

Somewhat Encourage

Discourage

Strongly Discourage

WHY did you make the recommendation above?

The class was informative and effectively related a seemingly obscure topic to society and the problems we have faced throughout history.

*Thank you for your time and thoughtful consideration.*

# LAFAYETTE COLLEGE COURSE EVALUATION FORM

Instructor: Lucy Swansch  
Course: FYS Section: 016 Date: 12/7/16

To the student: Please give your considered, candid responses to the questions below. Your comments will be important to the evaluation and improvement of learning and teaching at Lafayette College.

### PLEASE FILL OUT THE FORM NEATLY

- Use a No. 2 pencil only.
- Do not use ink, ball point, or felt tip pens.
- Make solid marks that fill the circle completely.

- Erase cleanly any marks you wish to change.
- Make no stray marks on this form.
- Do not fold, tear, or mutilate this form.

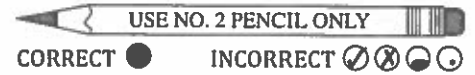

1. **LEARNING:** What have you learned from this course? Consider, **as appropriate**, how the course deepened your critical or analytical abilities, factual knowledge, understanding of concepts, creativity, communication skills, and ability to pursue further work in the subject.

- How to write college level writing  
- critical thinking  
- discussing ideas in large/small groups  
- how to read/take notes/watch movies on my own time  
- tons of zombie stuff from origin to interpretation

2. **YOUR PARTICIPATION:** How would you assess your own effort in the course? How much effort did you expend as compared to your other classes?

more than my class! Discussed in class everyday and never missed an assignment

3. **COURSE CONTENT AND FORMAT:** How did the various components of the course contribute to your learning? Consider, **as appropriate**, lectures, readings, writing assignments, problem sets, films, labs, drills, studio work, debates, discussions, presentations, field work, or group work.

- Readings → discussions good  
- films to  
- love class talks  
- papers all seemed reasonable via fair

4. "I learned a great deal in this course."  
Strongly Agree  Agree  Somewhat Agree  Disagree  Strongly Disagree

5. The tests/paper assignments and/or projects provided you adequate opportunity to convey the learning expected in the course.  
Strongly Agree  Agree  Somewhat Agree  Disagree  Strongly Disagree

6. **INSTRUCTION:** How effective was the instructor in fostering learning? Consider **as appropriate** the instructor's ability to enable the development of skills, facilitate discussion, help you to understand concepts, course material, and their significance.

Very effective. Good moderation of discussion  
assigned fair work. Good person!  
class was good

7. The instructor's effectiveness in teaching the subject matter was:

- Excellent  Very Good  Good  Fair  Poor

8. The course as a whole was:

- Excellent  Very Good  Good  Fair  Poor

9. Expected Grade in the Course

- A  A-  B+  B  B-  C+  C  C-  D+  D  D-  F

10. Would you encourage other students to take this course?

- Strongly Encourage  Encourage  Somewhat Encourage  Discourage  Strongly Discourage

WHY did you make the recommendation above?

cause this class was dope!

*Thank you for your time and thoughtful consideration.*

# LAFAYETTE COLLEGE COURSE EVALUATION FORM

Instructor: SWANSON

Course: FYS

Section: D16

Date: 12/7/2016

To the student: Please give your considered, candid responses to the questions below. Your comments will be important to the evaluation and improvement of learning and teaching at Lafayette College.

**PLEASE FILL OUT THE FORM NEATLY**

- Use a No. 2 pencil only.
- Do not use ink, ball point, or felt tip pens.
- Make solid marks that fill the circle completely.

- Erase cleanly any marks you wish to change.
- Make no stray marks on this form.
- Do not fold, tear, or mutilate this form.

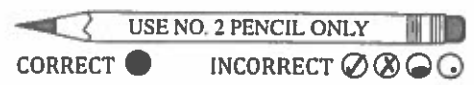

1. **LEARNING:** What have you learned from this course? Consider, **as appropriate**, how the course deepened your critical or analytical abilities, factual knowledge, understanding of concepts, creativity, communication skills, and ability to pursue further work in the subject.

It helps me to know the origin and the develop  
of zombie culture. Help me to think critically  
of the existence of zombie culture.

2. **YOUR PARTICIPATION:** How would you assess your own effort in the course? How much effort did you expend as compared to your other classes?

I did a lot of effort in this course  
more than other 3 courses. Mostly because reading  
and writing is usually hard for me and I  
also I wanna practice more on these

3. **COURSE CONTENT AND FORMAT:** How did the various components of the course contribute to your learning? Consider, **as appropriate**, lectures, readings, writing assignments, problem sets, films, labs, drills, studio work, debates, discussions, presentations, field work, or group work.

readings help me to understand the zombie origin  
and practice my reading skills. Writing assignment  
helps me to think more about zombie discussion  
makes me know what other students think

4. "I learned a great deal in this course."

- |                                  |                       |                       |                       |                       |
|----------------------------------|-----------------------|-----------------------|-----------------------|-----------------------|
| Strongly Agree                   | Agree                 | Somewhat Agree        | Disagree              | Strongly Disagree     |
| <input checked="" type="radio"/> | <input type="radio"/> | <input type="radio"/> | <input type="radio"/> | <input type="radio"/> |

5. The tests/paper assignments and/or projects provided you adequate opportunity to convey the learning expected in the course.

- |                       |                       |                                  |                       |                       |
|-----------------------|-----------------------|----------------------------------|-----------------------|-----------------------|
| Strongly Agree        | Agree                 | Somewhat Agree                   | Disagree              | Strongly Disagree     |
| <input type="radio"/> | <input type="radio"/> | <input checked="" type="radio"/> | <input type="radio"/> | <input type="radio"/> |

6. **INSTRUCTION:** How effective was the instructor in fostering learning? Consider as appropriate the instructor's ability to enable the development of skills, facilitate discussion, help you to understand concepts, course material, and their significance.

She used alot of effort preparing the course material and help me to understand perfectly in the content

7. The instructor's effectiveness in teaching the subject matter was:

Excellent



Very Good



Good



Fair



Poor



8. The course as a whole was:

Excellent



Very Good



Good



Fair



Poor



9. Expected Grade in the Course

A



A-



B+



B



B-



C+



C



C-



D+



D



D-



F



10. Would you encourage other students to take this course?

Strongly Encourage



Encourage



Somewhat Encourage



Discourage



Strongly Discourage



WHY did you make the recommendation above?

The class is really good. But I personally don't like some of the assignment.

*Thank you for your time and thoughtful consideration.*

# LAFAYETTE COLLEGE COURSE EVALUATION FORM

Instructor: PROF. LUY SWANSON

Course: FVS

Section: 016

Date: 12/02/2016

To the student: Please give your considered, candid responses to the questions below. Your comments will be important to the evaluation and improvement of learning and teaching at Lafayette College.

### PLEASE FILL OUT THE FORM NEATLY

- Use a No. 2 pencil only.
- Do not use ink, ball point, or felt tip pens.
- Make solid marks that fill the circle completely.

- Erase cleanly any marks you wish to change.
- Make no stray marks on this form.
- Do not fold, tear, or mutilate this form.

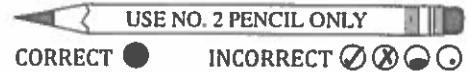

1. **LEARNING:** What have you learned from this course? Consider, **as appropriate**, how the course deepened your critical or analytical abilities, factual knowledge, understanding of concepts, creativity, communication skills, and ability to pursue further work in the subject.

I learnt a lot about zombies and the factual history behind them. I do not think that the copious amounts of reading helped my critical reading skills but I did learn to communicate my ideas.

2. **YOUR PARTICIPATION:** How would you assess your own effort in the course? How much effort did you expend as compared to your other classes?

This was not only one of my most intensive courses but also from what I have heard, by far one of the most intensive FVS courses. Between the 3 books that we read, the movies that we watched and the mounds of scholarly articles, book chapters and papers we read, a lot of effort went into it.

3. **COURSE CONTENT AND FORMAT:** How did the various components of the course contribute to your learning? Consider, **as appropriate**, lectures, readings, writing assignments, problem sets, films, labs, drills, studio work, debates, discussions, presentations, field work, or group work.

The group discussions with the variety of ideas were probably my favourite part of the course. The lectures were very helpful, especially the ones on MLA formatting which I wish was done earlier in the course because we were, up till then, just figuring things out by ourselves.

4. "I learned a great deal in this course."

Strongly Agree

Agree

Somewhat Agree

Disagree

Strongly Disagree

5. The tests/paper assignments and/or projects provided you adequate opportunity to convey the learning expected in the course.

Strongly Agree

Agree

Somewhat Agree

Disagree

Strongly Disagree

OVER

6. **INSTRUCTION:** How effective was the instructor in fostering learning? Consider as appropriate the instructor's ability to enable the development of skills, facilitate discussion, help you to understand concepts, course material, and their significance.

Prof Swanson facilitated discussions well. However, I feel like she sometimes did not try to fully understand the student's ideas, and tried to make them fit her understanding. I also feel like there was so much work to do that students just did not finish all of it in time!

7. The instructor's effectiveness in teaching the subject matter was:

Excellent

Very Good

Good

Fair

Poor

8. The course as a whole was:

Excellent

Very Good

Good

Fair

Poor

9. Expected Grade in the Course

A

A-

B+

B

B-

C+

C

C-

D+

D

D-

F

10. Would you encourage other students to take this course?

Strongly Encourage

Encourage

Somewhat Encourage

Discourage

Strongly Discourage

WHY did you make the recommendation above?

This course seemed what should have been a class for people wanting to learn how to learn, to a class for people who have a passion for zombies. The kind of work expected requires significant knowledge of American history and zombies. DO NOT TAKE UNLESS YOU LOVE ZOMBIES!

Thank you for your time and thoughtful consideration.

# LAFAYETTE COLLEGE COURSE EVALUATION FORM

Instructor: Lucy Swanson

Course: FYS

Section: 016

Date: 12/7/16

To the student: Please give your considered, candid responses to the questions below. Your comments will be important to the evaluation and improvement of learning and teaching at Lafayette College.

### PLEASE FILL OUT THE FORM NEATLY

- Use a No. 2 pencil only.
- Do not use ink, ball point, or felt tip pens.
- Make solid marks that fill the circle completely.

- Erase cleanly any marks you wish to change.
- Make no stray marks on this form.
- Do not fold, tear, or mutilate this form.

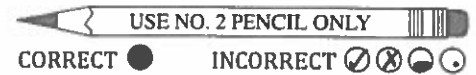

1. **LEARNING:** What have you learned from this course? Consider, **as appropriate**, how the course deepened your critical or analytical abilities, factual knowledge, understanding of concepts, creativity, communication skills, and ability to pursue further work in the subject.

I learned about the origin of zombies in Haitian culture. I've also learned how zombies have changed throughout history to coincide with societal fears.

2. **YOUR PARTICIPATION:** How would you assess your own effort in the course? How much effort did you expend as compared to your other classes?

Although class was mostly discussion based and therefore did not require too much effort, a lot of preparation was done ahead of time.

3. **COURSE CONTENT AND FORMAT:** How did the various components of the course contribute to your learning? Consider, **as appropriate**, lectures, readings, writing assignments, problem sets, films, labs, drills, studio work, debates, discussions, presentations, field work, or group work.

Watching movies and reading books and articles contributed the most to my learning. I also got a lot out of the mini-lectures and class discussions. Writing assignments also provided opportunity to practice writing.

4. "I learned a great deal in this course."

Strongly Agree



Agree



Somewhat Agree



Disagree



Strongly Disagree



5. The tests/paper assignments and/or projects provided you adequate opportunity to convey the learning expected in the course.

Strongly Agree



Agree



Somewhat Agree



Disagree



Strongly Disagree





6. **INSTRUCTION:** How effective was the instructor in fostering learning? Consider **as appropriate** the instructor's ability to enable the development of skills, facilitate discussion, help you to understand concepts, course material, and their significance.

Very effective. Classes were always planned out. She facilitated class discussions, providing us with guidance on certain topics but letting the class steer the conversation. Very knowledgeable on the subject of zombies!

7. The instructor's effectiveness in teaching the subject matter was:

Excellent



Very Good



Good



Fair



Poor



8. The course as a whole was:

Excellent



Very Good



Good



Fair



Poor



9. Expected Grade in the Course

A



A-



B+



B



B-



C+



C



C-



D+



D



D-



F



10. Would you encourage other students to take this course?

Strongly Encourage



Encourage



Somewhat Encourage



Discourage



Strongly Discourage



WHY did you make the recommendation above?

The class is a lot of fun and you learn a lot. There's a lot about zombies that the majority of people don't know.

*Thank you for your time and thoughtful consideration.*

# LAFAYETTE COLLEGE COURSE EVALUATION FORM

Instructor: PROFESSOR SWANSON

Course: FYS SKILLS TO COMBAT

Section: 016

Date: 12/7/16

To the student: Please give your considered, candid responses to the questions below. Your comments will be important to the evaluation and improvement of learning and teaching at Lafayette College.

### PLEASE FILL OUT THE FORM NEATLY

- Use a No. 2 pencil only.
- Do not use ink, ball point, or felt tip pens.
- Make solid marks that fill the circle completely.

- Erase cleanly any marks you wish to change.
- Make no stray marks on this form.
- Do not fold, tear, or mutilate this form.

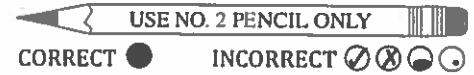

1. **LEARNING:** What have you learned from this course? Consider, **as appropriate**, how the course deepened your critical or analytical abilities, factual knowledge, understanding of concepts, creativity, communication skills, and ability to pursue further work in the subject.

I was able to connect works from different authors in a way I have never done so. I was able to think analytically about about certain features of the zombie era how frequently they showed up in movies and books we have discussed in class.

2. **YOUR PARTICIPATION:** How would you assess your own effort in the course? How much effort did you expend as compared to your other classes?

For this class I put a lot of effort in. Keeping up with the readings and papers required me to stay focused and to put in the extra effort. It sometimes got in the way of my other classes.

3. **COURSE CONTENT AND FORMAT:** How did the various components of the course contribute to your learning? Consider, **as appropriate**, lectures, readings, writing assignments, problem sets, films, labs, drills, studio work, debates, discussions, presentations, field work, or group work.

Everything contributed to my learning. The readings and writing assignments really helped me because I was able to translate similarities and differences between texts and films.

4. "I learned a great deal in this course."

Strongly Agree

Agree

Somewhat Agree

Disagree

Strongly Disagree

5. The tests/paper assignments and/or projects provided you adequate opportunity to convey the learning expected in the course.

Strongly Agree

Agree

Somewhat Agree

Disagree

Strongly Disagree

6. **INSTRUCTION:** How effective was the instructor in fostering learning? Consider **as appropriate** the instructor's ability to enable the development of skills, facilitate discussion, help you to understand concepts, course material, and their significance.

She was good I was able to keep up with discussion  
and she always gave some background information about the  
topics discussed.

7. The instructor's effectiveness in teaching the subject matter was:

Excellent

Very Good

Good

Fair

Poor

8. The course as a whole was:

Excellent

Very Good

Good

Fair

Poor

9. Expected Grade in the Course

A

A-

B+

B

B-

C+

C

C-

D+

D

D-

F

10. Would you encourage other students to take this course?

Strongly Encourage

Encourage

Somewhat Encourage

Discourage

Strongly Discourage

WHY did you make the recommendation above?

Its a fun course!

*Thank you for your time and thoughtful consideration.*

# LAFAYETTE COLLEGE COURSE EVALUATION FORM

Instructor: Lucy Swenson  
Course: FYS Section: 016 Date: 12-7-16

To the student: Please give your considered, candid responses to the questions below. Your comments will be important to the evaluation and improvement of learning and teaching at Lafayette College.

### PLEASE FILL OUT THE FORM NEATLY

- Use a No. 2 pencil only.
- Do not use ink, ball point, or felt tip pens.
- Make solid marks that fill the circle completely.

- Erase cleanly any marks you wish to change.
- Make no stray marks on this form.
- Do not fold, tear, or mutilate this form.

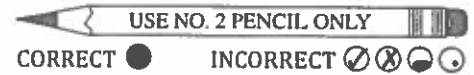

1. **LEARNING:** What have you learned from this course? Consider, **as appropriate**, how the course deepened your critical or analytical abilities, factual knowledge, understanding of concepts, creativity, communication skills, and ability to pursue further work in the subject.

From this course we learned to analysis books & movies from multiple different perspectives and learned the cultural aspects of the things we studied.

2. **YOUR PARTICIPATION:** How would you assess your own effort in the course? How much effort did you expend as compared to your other classes?

My effort in this class, I thought, was fairly good. Usually participating in class and getting my assignments done.

3. **COURSE CONTENT AND FORMAT:** How did the various components of the course contribute to your learning? Consider, **as appropriate**, lectures, readings, writing assignments, problem sets, films, labs, drills, studio work, debates, discussions, presentations, field work, or group work.

The components were films, books, & group discussion

4. "I learned a great deal in this course."

Strongly Agree

Agree

Somewhat Agree

Disagree

Strongly Disagree

5. The tests/paper assignments and/or projects provided you adequate opportunity to convey the learning expected in the course.

Strongly Agree

Agree

Somewhat Agree

Disagree

Strongly Disagree

6. **INSTRUCTION:** How effective was the instructor in fostering learning? Consider **as appropriate** the instructor's ability to enable the development of skills, facilitate discussion, help you to understand concepts, course material, and their significance.

I believe the teacher was very knowledgeable and helpful with understanding the concept but was very biased toward how she wanted to grade her papers and assignments.

7. The instructor's effectiveness in teaching the subject matter was:

Excellent

Very Good

Good

Fair

Poor

8. The course as a whole was:

Excellent

Very Good

Good

Fair

Poor

9. Expected Grade in the Course

A

A-

B+

B

B-

C+

C

C-

D+

D

D-

F

10. Would you encourage other students to take this course?

Strongly Encourage

Encourage

Somewhat Encourage

Discourage

Strongly Discourage

WHY did you make the recommendation above?

Thank you for your time and thoughtful consideration.

# LAFAYETTE COLLEGE COURSE EVALUATION FORM

Instructor: Swanson

Course: FYS016

Section: 01

Date: 12/7/15

To the student: Please give your considered, candid responses to the questions below. Your comments will be important to the evaluation and improvement of learning and teaching at Lafayette College.

### PLEASE FILL OUT THE FORM NEATLY

- Use a No. 2 pencil only.
- Do not use ink, ball point, or felt tip pens.
- Make solid marks that fill the circle completely.

- Erase cleanly any marks you wish to change.
- Make no stray marks on this form.
- Do not fold, tear, or mutilate this form.

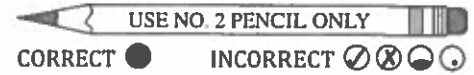

1. **LEARNING:** What have you learned from this course? Consider, **as appropriate**, how the course deepened your critical or analytical abilities, factual knowledge, understanding of concepts, creativity, communication skills, and ability to pursue further work in the subject.

I learned more about the zombie and its true origins which differ greatly from what is presented in popular culture.

2. **YOUR PARTICIPATION:** How would you assess your own effort in the course? How much effort did you expend as compared to your other classes?

I put some effort into the course. I did not participate as much as I would have liked but I gave my full attention with other assignments.

3. **COURSE CONTENT AND FORMAT:** How did the various components of the course contribute to your learning? Consider, **as appropriate**, lectures, readings, writing assignments, problem sets, films, labs, drills, studio work, debates, discussions, presentations, field work, or group work.

The films were most effective for learning. The readings were too long and dense to realistically get done in the assigned time.

4. "I learned a great deal in this course."

Strongly Agree

Agree

Somewhat Agree

Disagree

Strongly Disagree

5. The tests/paper assignments and/or projects provided you adequate opportunity to convey the learning expected in the course.

Strongly Agree

Agree

Somewhat Agree

Disagree

Strongly Disagree

6. **INSTRUCTION:** How effective was the instructor in fostering learning? Consider **as appropriate** the instructor's ability to enable the development of skills, facilitate discussion, help you to understand concepts, course material, and their significance.

PROFESSOR SWANSON WAS EFFECTIVE AT TEACHING THE COURSE. HER LECTURES NEVER WENT INTO TOO MUCH DETAIL, WHICH COULD HAVE BEEN IMPROVED, BUT IT WAS ENOUGH TO PUT THE READING MATERIALS INTO CONTEXT.

7. The instructor's effectiveness in teaching the subject matter was:

Excellent

Very Good

Good

Fair

Poor

8. The course as a whole was:

Excellent

Very Good

Good

Fair

Poor

9. Expected Grade in the Course

A

A-

B+

B

B-

C+

C

C-

D+

D

D-

F

10. Would you encourage other students to take this course?

Strongly Encourage

Encourage

Somewhat Encourage

Discourage

Strongly Discourage

WHY did you make the recommendation above?

IF YOU ARE INTERESTED IN SCI-FI, HORROR OR EVEN HISTORY THIS COURSE IS A FUN WAY OF COMBINING THE THREE.

*Thank you for your time and thoughtful consideration.*

# LAFAYETTE COLLEGE COURSE EVALUATION FORM

Instructor: Prof. Lucy Swanson

Course: FYS Zombies!

Section: 016

Date: 12.7.16

To the student: Please give your considered, candid responses to the questions below. Your comments will be important to the evaluation and improvement of learning and teaching at Lafayette College.

### PLEASE FILL OUT THE FORM NEATLY

- Use a No. 2 pencil only.
- Do not use ink, ball point, or felt tip pens.
- Make solid marks that fill the circle completely.

- Erase cleanly any marks you wish to change.
- Make no stray marks on this form.
- Do not fold, tear, or mutilate this form.

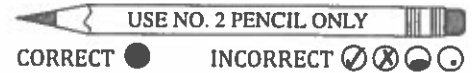

1. **LEARNING:** What have you learned from this course? Consider, **as appropriate**, how the course deepened your critical or analytical abilities, factual knowledge, understanding of concepts, creativity, communication skills, and ability to pursue further work in the subject.

We have learned a lot about the different types of zombies and how to analyze a book. We have also learned how to criticize, compare, and analyze movies.

2. **YOUR PARTICIPATION:** How would you assess your own effort in the course? How much effort did you expend as compared to your other classes?

I worked hard in this class. The same effort as my other classes.

3. **COURSE CONTENT AND FORMAT:** How did the various components of the course contribute to your learning? Consider, **as appropriate**, lectures, readings, writing assignments, problem sets, films, labs, drills, studio work, debates, discussions, presentations, field work, or group work.

We had a lot of readings and then discussions based on what we read. We also watched many films.

4. "I learned a great deal in this course."

Strongly Agree

Agree

Somewhat Agree

Disagree

Strongly Disagree

5. The tests/paper assignments and/or projects provided you adequate opportunity to convey the learning expected in the course.

Strongly Agree

Agree

Somewhat Agree

Disagree

Strongly Disagree



6. **INSTRUCTION:** How effective was the instructor in fostering learning? Consider **as appropriate** the instructor's ability to enable the development of skills, facilitate discussion, help you to understand concepts, course material, and their significance.

She was good at facilitating discussions and asking questions and making us discuss what we have read. Some of her assignments were vague, however. Had to ask for a lot of clarification and extra information.

7. The instructor's effectiveness in teaching the subject matter was:

Excellent

Very Good

Good

Fair

Poor

8. The course as a whole was:

Excellent

Very Good

Good

Fair

Poor

9. Expected Grade in the Course

A

A-

B+

B

B-

C+

C

C-

D+

D

D-

F

10. Would you encourage other students to take this course?

Strongly Encourage

Encourage

Somewhat Encourage

Discourage

Strongly Discourage

WHY did you make the recommendation above?

The class was very different from most classes and the topic was interesting.

*Thank you for your time and thoughtful consideration.*

# LAFAYETTE COLLEGE COURSE EVALUATION FORM

Instructor: Lucy Swanson

Course: FYS: Zombies: From Slaves to Cannibals Section: 016

Date: 12/7/16

To the student: Please give your considered, candid responses to the questions below. Your comments will be important to the evaluation and improvement of learning and teaching at Lafayette College.

### PLEASE FILL OUT THE FORM NEATLY

- Use a No. 2 pencil only.
- Do not use ink, ball point, or felt tip pens.
- Make solid marks that fill the circle completely.

- Erase cleanly any marks you wish to change.
- Make no stray marks on this form.
- Do not fold, tear, or mutilate this form.

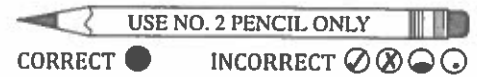

1. **LEARNING:** What have you learned from this course? Consider, **as appropriate**, how the course deepened your critical or analytical abilities, factual knowledge, understanding of concepts, creativity, communication skills, and ability to pursue further work in the subject.

I have learned about the cultural aspects of many famous horror movies, that I otherwise wouldn't notice.

2. **YOUR PARTICIPATION:** How would you assess your own effort in the course? How much effort did you expend as compared to your other classes?

I am one of the biggest participants.

3. **COURSE CONTENT AND FORMAT:** How did the various components of the course contribute to your learning? Consider, **as appropriate**, lectures, readings, writing assignments, problem sets, films, labs, drills, studio work, debates, discussions, presentations, field work, or group work.

It all helped me learn about the zombie.

4. "I learned a great deal in this course."

Strongly Agree

Agree

Somewhat Agree

Disagree

Strongly Disagree

5. The tests/paper assignments and/or projects provided you adequate opportunity to convey the learning expected in the course.

Strongly Agree

Agree

Somewhat Agree

Disagree

Strongly Disagree

6. **INSTRUCTION:** How effective was the instructor in fostering learning? Consider **as appropriate** the instructor's ability to enable the development of skills, facilitate discussion, help you to understand concepts, course material, and their significance.

She was great, Always willing to answer the historical/film questions. Incredibly good at fostering learning and discussion, just absolutely no help with writing. She would help fix grammar and structure but few explanations as to how to avoid it in future. Amazing with lectures and I feel I understand the topic, just wished there was more writing analysis.

7. The instructor's effectiveness in teaching the subject matter was:

Excellent



Very Good



Good



Fair



Poor



8. The course as a whole was:

Excellent



Very Good



Good



Fair



Poor



9. Expected Grade in the Course

A



A-



B+



B



B-



C+



C



C-



D+



D



D-



F



10. Would you encourage other students to take this course?

Strongly Encourage



Encourage



Somewhat Encourage



Discourage



Strongly Discourage



WHY did you make the recommendation above?

I learned nothing about writing<sup>from this course</sup>. I learned some neat things about story/ and film but that is all.

Thank you for your time and thoughtful consideration.